125 Dudley Court Clewer Hill Road, Windsor, SL4 4DW

£270,000

HORLER

125 Dudley Court Clewer Hill Road, Windsor, SL4 4DW

On the popular Clewer Hill Road in Windsor, this charming ground-floor flat is offered to the market with the added benefit of no onward chain. Offering two well-proportioned bedrooms, the property provides comfortable and practical accommodation, making it an ideal choice for first-time buyers, downsizers or investors.

The apartment offers a welcoming living environment with a layout well suited to modern lifestyles. A further benefit is the garage located in an adjacent block, providing valuable additional storage and parking.

Ideally positioned close to local amenities, well-regarded schools and excellent transport links, the property offers convenient access to Windsor town centre and the surrounding areas.

Combining a desirable location, two-bedroom accommodation, garage and no onward chain, this attractive flat presents an excellent opportunity for those seeking a low-maintenance home in Windsor.

Call today on 01753 621234 to arrange a viewing

Property Summary

Inside, you'll find a bright and spacious living room with patio doors leading directly to the communal gardens — perfect for relaxing or entertaining. The kitchen is practical and well-equipped, offering everything you need for everyday cooking.

Both bedrooms are a good size, and the bathroom is conveniently placed to serve the home.

The location adds to the appeal, with a bus stop right outside the development, easy access to local shops, amenities, and schools and single garage in block adjacent to the property.

This well-situated flat combines comfort, convenience, and charm — a great opportunity to make a home in one of Windsor's most desirable areas..

General Information:

Tenure: Share of Freehold
Lease Length Remaining: 999 years from 24th June 1965
Service Charge: Approx. £2000 per annum
Council Tax Band: D

Legal Note:

Although these particulars are thought to be materially correct, their accuracy cannot be guaranteed and they do not form part of any contract.

HORLER

Total Approximate Floor Area
624 Square feet
58 Square metres

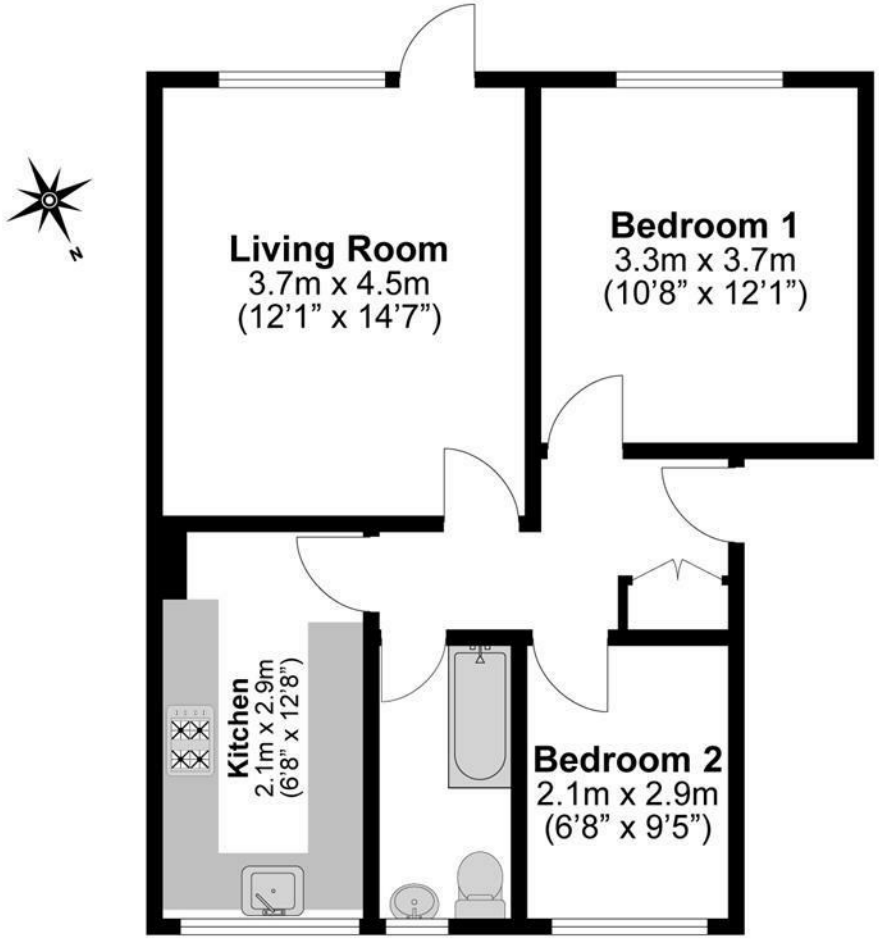

Illustrations are for identification purposes only, measurements are approximate, not to scale.